

Wheat Sown Area for the Year 2020-21 (Punjab) (1st Estimate)

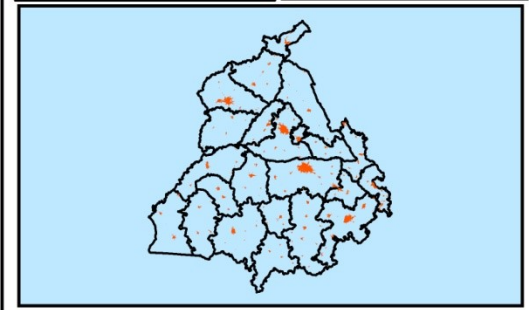
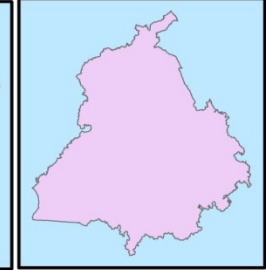
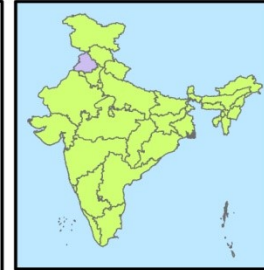
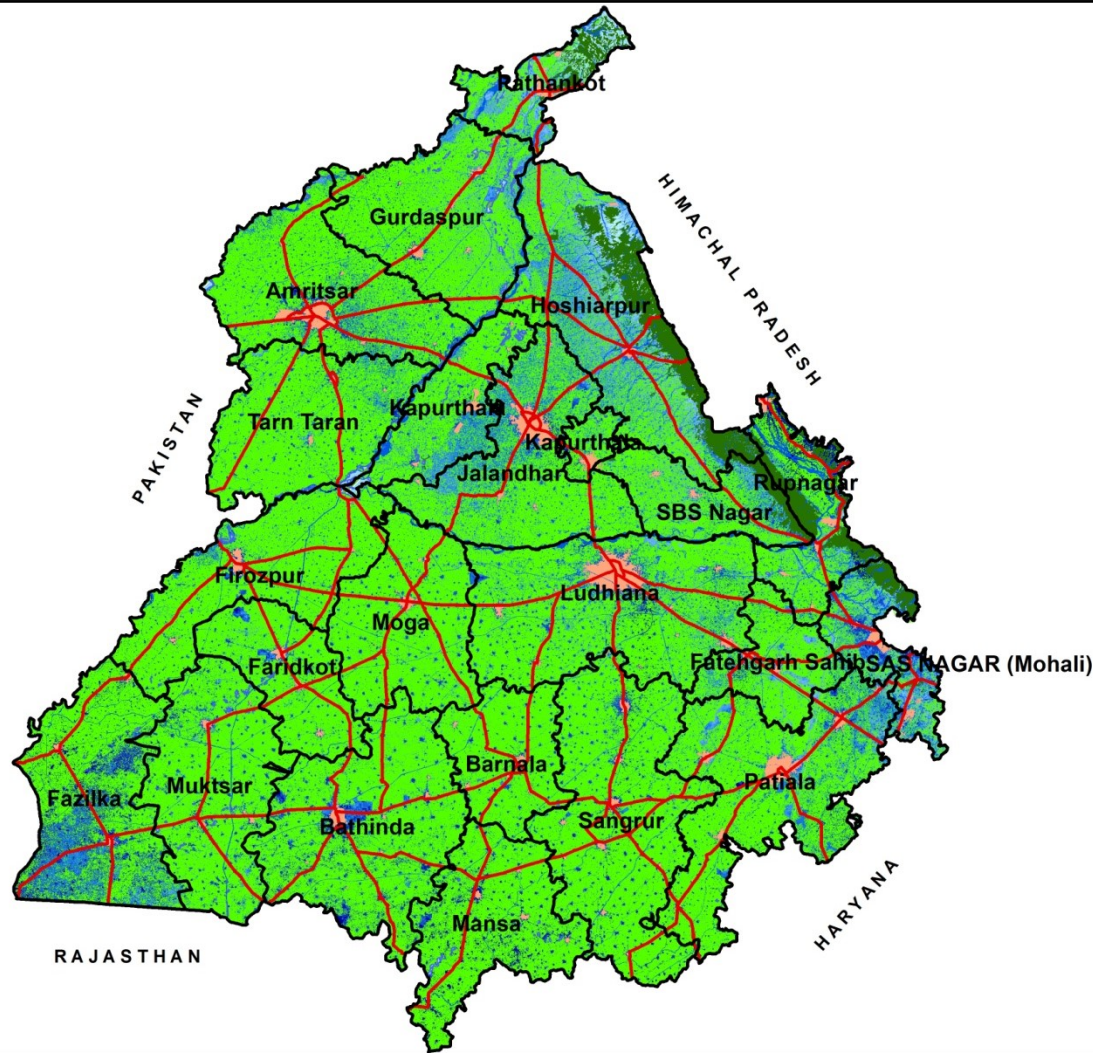

Map Prepared through digital interpretation of multi date, multi sensor and multi spectral data by Punjab Remote Sensing Centre, Ludhiana.

Legend

- Wheat Sown Area (3477.67 000 ha) (1st Estimate)
- Forest
- Built-up
- Wetlands
- Other Features/Waterbodies
- Roads
- District Boundary



Agro-Ecosystems and Crop Modeling Division
Punjab Remote Sensing Centre, Ludhiana.

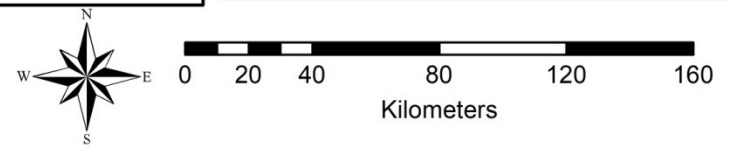

Not for legal/unspecified purpose any use without any permissions is liable to take necessary action as per rules

Remote Sensing based acreage estimation under wheat (000 ha)
2020-21

S.No	District	Wheat 2020-21(1 st Estimation)
1	Amritsar	192.34
2	Barnala	108.78
3	Bathinda	252.97
4	Fatehgarh Sahib	86.39
5	Faridkot	120.09
6	Fazilka	180.4
7	Firozpur	203.74
8	Gurdaspur	183.1
9	Hoshiarpur	135.35
10	Jalandhar	161.05
11	Kapurthala	107.13
12	Ludhiana	252.01
13	Mansa	172.76
14	Moga	180.05
15	Muktsar	207.81
16	Pathankot	33.08
17	Patiala	241.22
18	Rupnagar	65.47
19	SAS Nagar	42.26
20	Sangrur	292.26
21	SBS Nagar	69.19
22	Tarn Taran	190.22
Punjab State		3477.67